

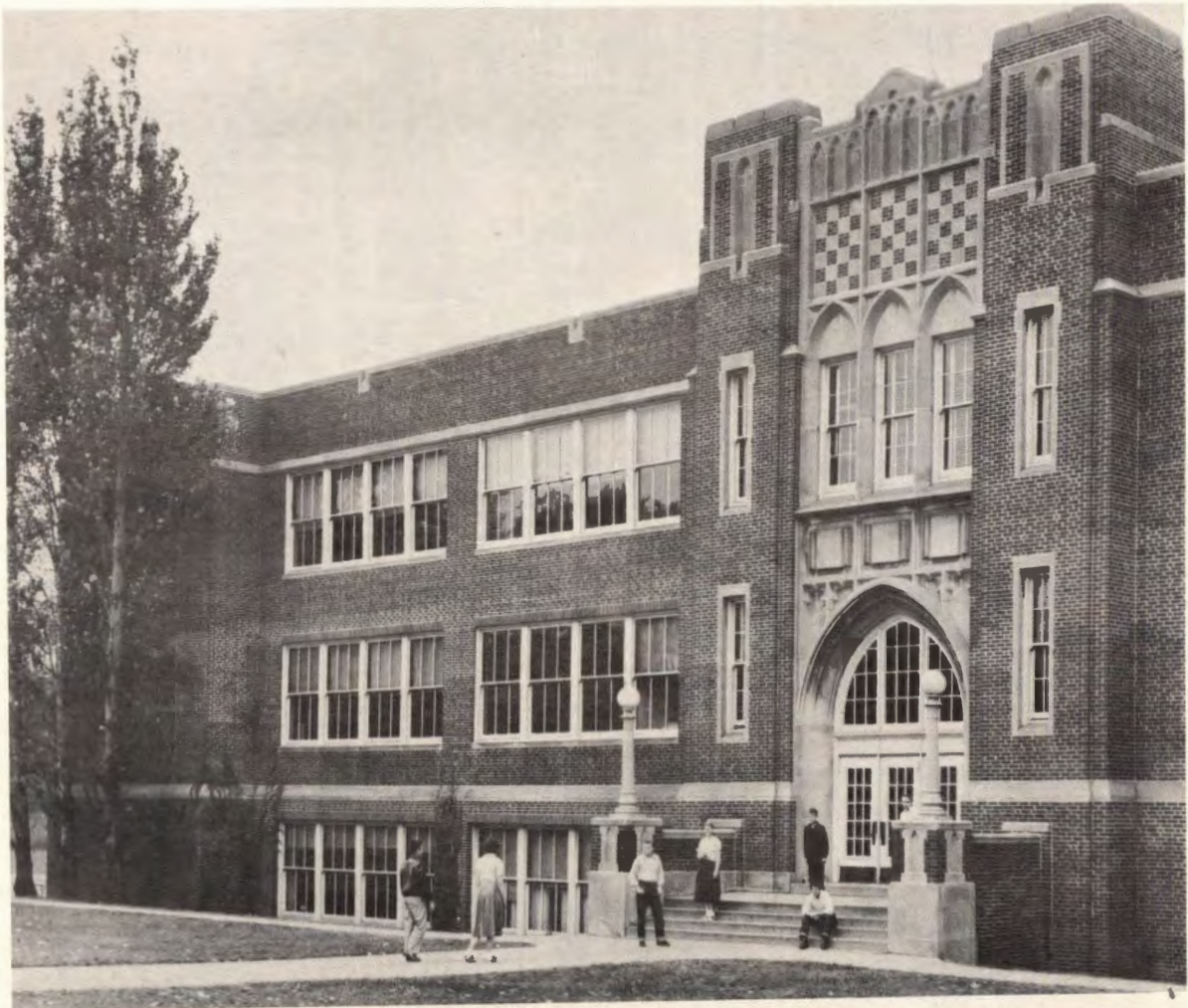

'53
CHALLENGE

CHALLENGE '53



PUBLISHED BY
THE YEARBOOK STAFF OF '53

WEST CHICAGO COMMUNITY HIGH SCHOOL
West Chicago, Illinois

“CHARM”



DEDICATION
We wish to dedicate the 1953 Challenge to Miss
Stahl, whose constructive criticism and careful
guidance as our class advisor has made our four
years pleasant and profitable.
The Class of 1953

FOREWORD

To Our Readers,

We, the Challenge Staff of 1953, invite you to relive with us a pictorial record of the happy moments, pleasant events, and activities we have shared during the past memorable year. As you journey through these pages, may your enjoyment equal ours.

One of the goals of a senior is successful graduation. The transition from freshman to senior involves making friends, learning much, sharing experiences, becoming prepared for life - in other words, living an ever-expanding and improving life.

One of the goals of a magazine is successful publication. The process of successful publication involves the ingredients of life found in this yearbook: personalities in the news and accounts of achievements, skills, and important activities. We have used appropriate titles of well-known magazines as our theme wherever practical.

And now as you turn the pages, we hope to prove that we are ready for our first important publication, graduation.

The 1953 Challenge Staff



PRINCIPAL

MANAGING EDITOR

Dear Mr. Bishop,

We write this letter in appreciation for having as our principal a man whose personal qualities combine to make him not only an efficient administrator but also a friendly counselor.

You have many times, during our four years here, given us guidance and friendship when your administrative duties demanded your full attention. It is this system of keeping Faculty-Student relationships on a friendly basis that inspires us to give public mention of our deep pride in you, our Principal.

Sincerely yours,

Class of '53

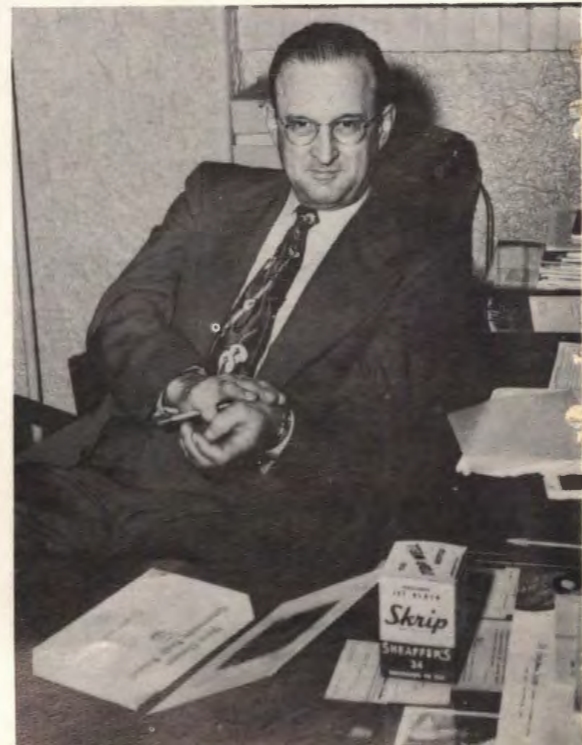

BOARD OF EDUCATION

" PUBLISHERS "

Ridell A. Kelsey, Pres.

Claude A. Lee, Sec.

Merrill C. Fink

Clarence E. Mack

Clifford E. Owen

Robert S. Stuart

CUSTODIANS

Lawrence Voelz

Ernest Brown

Edward Wurster

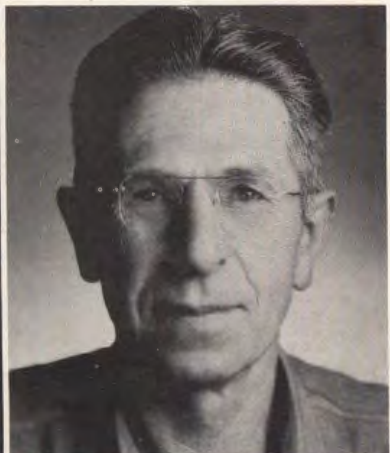
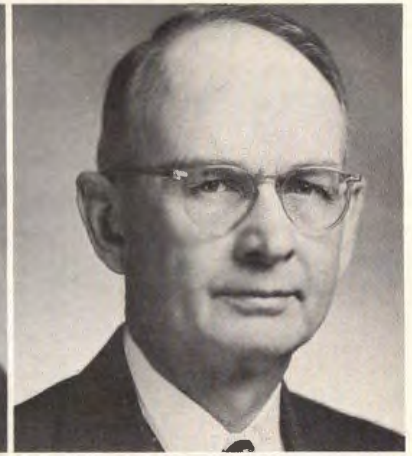



FACULTY

EDITORS

Grace Edson, Winifred Thomassen, Roy Kiiskila

Robert Haebich, Norma Stahl, Helen Koupal, Joy Holm

Narina Paxson





Robert Price, Vernon Jahns, Edwin Ramme



Henry Howard, Edward Panzella

Betty Giuliani



Elizabeth Mahoney, George Barthell, Marie Balzhiser, James Smith



SENIORS

"LIFE"



RICHARD TAYLOR "Pres."
"We do not know beneath what sky,
nor on what sea shall be thy fate.
We only know it will be high, we
know it will be great."



LYRLE CUE "Vice Pres."
"Quiet, reserved, always ready to
lend a helping hand; a very sweet
and a fine friend."

NATHLEE ANN BRADLEY "Treas."
"The grumbling element was left out
when Nathlee Ann was made up. We
think she could write a book entitled
"The Enjoyment of Life."



MARJORIE ARMBRUST "Sec."
"A friendly unassuming loveable
personality with a generous nature
and a marvelous sense of humor."



ALAN ANDERSON

"In math'tis said he's hard to compare;
but his personality proves that he's no
square."

GERALD BAUM

"He's full of fun and fancy free; we hope
a true success he'll be."



RAYMOND BERGER

"Not only good, but good for something."

MARIE BOLLWEG

"Nature patterned you and when she was
done, you were all the sweet things
rolled into one."



JEANETTE BRAUN

"It's astonishing how many nice people there
are in the world."

FAE BRINKMAN

"Upon the stage she's played many parts;
but only that of friend within our hearts."



GAYLE BROOKS

"I've always time for a good time."

NORMA JEAN BROWN

"So chic, so petite."



JOAN BRYSON
 "Happy am I, from care I am free.
 Why aren't they all as contented
 as me?"

MARY BUCKLEY
 "A young lady who always remembers to
 be a lady."



JANET BYEWATER
 "I am little but every little bit
 counts."

DANIEL CRANE
 "His very foot has music in it."



LOANE DETTMANN
 "Her happiness will never end, for
 happy folks have many friends."

CHARLES DIERKS
 "There are no cobwebs in his attic."

BETTY LOU DIETER
 "Small of measure, but of quality
 superfine."

CAROLE ENDERS
 "She's gentle, sweet and shy; but
 there's mischief in her eye."



MARILYN HEINBERG
"All tongues speak well of her."



NANCY HEINZ
"Not quiet or shy is she, but full of pep and gaiety."

ELLEN HEISER
"Better be little and shine than big and cast a shadow."



JOHN HILL
"He creates fine art work with his brush and pen; and his friendly smile draws many friends."

DONALD HOMER
"Though he's a rather quiet lad; he's always gay and never sad."



RICHARD KAE LIN
"A man is always rich if he can enjoy a good laugh."



DONALD KAE LIN
"By nature Don is contented and tame; but he's quite a whiz at a football game."

JAMES KAE LIN
"The clown paramount, original gloom chaser, and one of the grandest guys in the whole world."



LELA FISCHER

"Tall and debonaire, a senior girl with a senior air."

JOHN FLENS

"I may not say much, but I do my share of thinking."



RONALD FRYE

"At first glance you may think he's shy; but he rates with us a very swell guy."

MARY ANN GARDNER

"A sonnet to her tawny hair, her laughing eyes, her smile, and carefree air."



CHARLES GOERING

"If only all of us could be as kind and true and nice as he; troubles and cares and worries too, for us would be very few."

KENNETH GOLAN

"His scholastic achievements and superior athletic ability combine to make him one of our finest students."

CHARLES GUSTAFSON

"His circle of friendships will ever grow, for he's the kind of guy it's well to know."

KENNETH HAVLIK

"He lives to build not to boast."



JOHN KAMMES

"He's so industrious that even his hair won't sit down."



JANE KARP

"I live on the sunny side of the street."

CLARA KEARNS

"Deep insight detects all great things in the small."



JOHN KISTENBOKER

"Those freckles and bright eyes have been an inspiration to many a classroom bored student."

RICHARD KRONING

"A tiny bit of study mixed with lots of fun."



BARBARA KRUSE

"A giggle, a dash, a shriek, and a crash."



BETTY LOOTENS

"Her only fault is that she has no faults."

SHIRLEY Mc ALEESE

"One of the most amiable personalities in school."



BERT Mc CLINTOCK

"Blew in from other fields to get his final polish here."



MARGARET Mc NICHOLS

"Ready for everything, work or play; she's a good scout in every way."



GENEVIEVE MAIN

"As steadfast as the stars that shine, as high in aim and virtues fine."



BETTY MARECEK

"The most generous people in the world are those with the gift of understanding."



ROBERT MELL

"Aw shucks, if we say anything about him he will blush."



BETTY MILLER

"Her joyful, happy air denotes a lack of care."

JAMES MISHLER

"Hunting and fishing are his joy."

IRENE MUNSON

"Her smile is like turning up a lamp."



HILARY NEYLON

"Small of build but quick of wit; to all he meets he's quite a hit."

WILLIAM PADILLA

"He has a store of knowledge he never learned from books."



OLIVO PIETROBON

"A bashful guy and kind of tall, but we all know he's on the ball."

JOHN RAWLINGS

"John, oh John, you are so quiet; you'd certainly never cause a riot."



THOMAS RUCKER

"There's music at his fingertips; he plays the bass you know; out of sharps and flats and naturals, a lively tune he makes to grow."

JOHN SAUBER

"A confident leader with a gift of speech, which will for him high places reach."



RALPH SCHMUGGEROW

"A man of cheerful yesterdays and confident tomorrows."

OREN SHAW

"He's neither a bookworm nor a social hound but a mighty nice guy to have around."



SANDRA SILVASY

"Short and sweet and hard to beat."

NANCY SIMPSON

"The world was made to be enjoyed and I will make the most of it."



EVA STILLMAN

"There's nothing like fun, is there?"

LELA STILLMAN

"She proves that old adage that the best things come in small packages."



LOUISE STREIT

"She speaks and behaves just as she ought to."

GEORGE TINNES

"I feel in me the stir of greater things."

WESLEY WATANABE

"And still they gazed and still their wonder grew, that one small head could carry all he knew."

JANICE WEGENER

"A girl whose friendship is worth cultivating."



WILLIAM WEINBRECHT

"He's not so big, he's not so small;
whatever size he's liked by all."

KENNETH WHEELAND

"I always try to do my best, I do what
I can and leave the rest."



LOIS WHEELAND

"Her hair is not more sunny than her
heart."



BILL WHETZAL

"A nicer guy we will not know; leave
it to him, he'll steal the show."

ROY WILSON

"Admired is he who fears not to be
a gentleman."

JUNIORS

"PATHFINDERS"



Howard Ackerman,
Howard Albrecht,
Pat Beamer,
Mary Bennett,
Marion Bork

Carolyn Born,
Leah Bromilow,
Don Brown,
Floyd Brown,
Iva Mae Brown

Ronald Brown
Lowanna Buckner,
Doris Buhr,
Gail Catriz,
Janet Cobain

Jack Cook,
John Cornella,
Richard Craig,
Adele Crane,
Alan Dean

Donald Dedera,
Paul Diehl,
Mary Doherty,
Howard Dovre,
James Fox

Mary Fry,
Evelia Garcia,
Jim Gent,
Mary Genovesi,
Philip Giambri

Barbara Glasshagel,
Lynn Graham,
Marie Gramer,
Frances Grommes,
Gilbert Grommes

Pat Gruenberg,
Fred Hansen,
Dorothy Hellickson,
John Hlavac,
Diane Holm



Dick Kerner,
Ted Koch,
Shirley Kroning,
Marilyn Kuska
Nelly Lee



Eugene Lenertz,
Richard Logan,
Cynthia Long,
Nancy Lootens,
Donald Markl



Richard McGriff,
Angeline Mitros,
Pat Petersen,
Rod Purdy,
Jean Raffel



Paula Raymond,
Michael Root,
Louise Schlick,
Donna Schramer,
Catherine Sinclair



Lorraine Snyder,
Mildred Spoden,
Bob Stuart,
Tom Swiatowski,
Don Taylor



Omer Tolley,
Willard Van Burkom,
Nancy Walker,
Mary Wheeler,
Barbara Williams





SOPHOMORES

"JACK AND JILL"



Linda Adamson,
Leonard Anderson,
Gail Beardsley,
Karen Beeman,
Ronald Berndt.



Herbert Breitenborn,
Charles Brown,
Ronald Burian,
Donald Byewater,
Lee Christopher



Marilyn Cornella,
Darryl Cue,
Albert Dastych,
Dorothy Dickey,
Jack Dierks.



Bruce Diershaw,
Alan Dieter,
Howard Dieter,
Richard Dieter,
Don Ferguson



Nancy Fox,
Ronald Gardner,
Marilyn Gerbers,
Mary Gissel,
Arlene Glasshagel



Kenneth Haag,
Louise Hacker,
Ronald Hansen,
George Hawley,
Barbara Heisler



Dolores Holm,
George Hutson,
Carol Jaeger,
Kenneth Jahns,
Glen Johnsen

Mickey Johnson,
Diane Jones,
Clyde Kaelin,
Joe Kammes,
Ronald Kimmel

Donald Kozlowski,
Leon Kruse,
Edward Lenertz,
Roberta Levey,
Robert Mc Chesney



David Marlowe,
Jim Mayo,
Janet Meriam,
Donna Moore,
Ethel Mummert



Phil Neslund,
Glenn Nottingham,
Margo Olesen,
Jerry Olson,
Tom Paladeau



Jim Phillips,
Ronald Rakow,
Wayne Rohr,
Nancy Saeck,
David Sauber



George Schauner,
Gerald Schingoethe,
Joyce Schmidt,
Sharon Schommer,
Janice Schusler



Linda Stone,
Gwendolyn Sykes,
Walter Towne,
Harriett Vantreese,
Jim Vantreese



Marian Verselder,
Ernest Villegas,
Welton Warkentin,
Tom Warning,
Lillian Weissing



Lois Wheeler,
Barbara Wood,
Hazel Wood,
Mary Jane Zorko





FRESHMEN

"WEE WISDOM"

Alice Amann,
Kathleen Arnhold,
Marilynn Beardsley,
Carole Becker
Galer Beed

Wilma Begley,
David Bennett,
Willard Bork,
Howard Born
Roger Braun

Donna Brown,
Irene Byewater,
Margaret Carlson,
Marilynn Clark,
Carol Conley

Dolores Crawford
Robert Dabbert,
Dennis Deischl,
Sue DeLong,
Lanson Dodge

Donald Doherty,
Jack Donahue,
David Enders
Janet Engelsman,
Edward Fanning

Glenn Ferguson,
Lawrence Fischer,
Daniel Frye,
Pedro Garcia,
Margaret Giese

Heidi Gissel,
Raymond Groth,
Edward Hahn,
Arety Harbelis,
Mary Harbelis

Shirley Hattendorf
Judy Havlik,
Barbara Heinz

Dorothy Heinz,
Wayne Hensel,
Dennis Hill,
William Jahns,
David Janaes



George Johnson,
Shirley Kaelin,
Margaret Kelley,
Franklin Kifer,
Gloria King



Joan Knudsen,
Shirley Krause,
Constance Kucinski,
Donna Kurtzback,
Louis Kusma



Ronald Larson,
James LeBaron,
Carol Leonard,
Robert Levey,
Cynthia Lockie



Charles Loomis,
Mary Kaye Lovellette,
Leonard Lucarelli,
Tom Lynch,
Joan McFarland



Janet McGawn,
Donald McLeod,
Celia Mertes,
Marjorie Mesmer,
Rose Moberg



Laura Montgomery,
William Moriarity,
Daniel Mueller,
Evelyn Munson,
David Nagel



Richard Nail,
Daniel Nelson,
Neil Neumann





Patricia Paladeau,
Maryann Patterman
William Payne,
Betty Payton,
Allen Peters



Werner Petterson,
James Poile,
Manuel Rangel,
Julia Rawlings,
James Reed



Carol Roloff,
Donald Rybacki,
Richard Sauer,
Roger Sauer,
Alice Schlaf



George Schramer,
John Schwantes,
Howard Sharp,
Lois Snyder,
Sandra Sourwine



Charles Speck,
William Spoden,
Virginia Sprague,
Sylvia Stahl,
Claire Stephan



Nancy Streadwick,
Larry Streadwick,
Alan Stuart,
John Tomsons,
Donald Turnquist



James Waggle,
James Wetzal,
Patricia Vantreese,
Roger Varner,
James Westrom



Michael Wheeler,
Kathryn Wiesbrock,
Joan Wood,

THE ACTIVITIES



PROM

"LIVING"



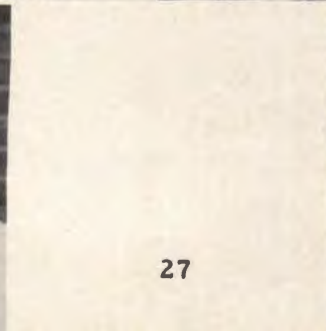
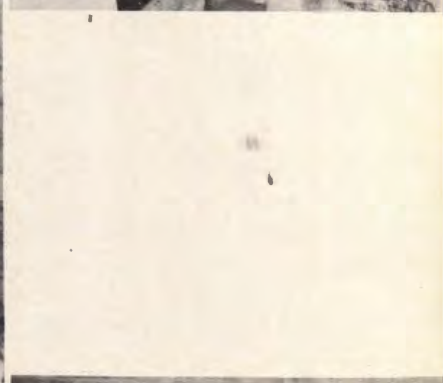
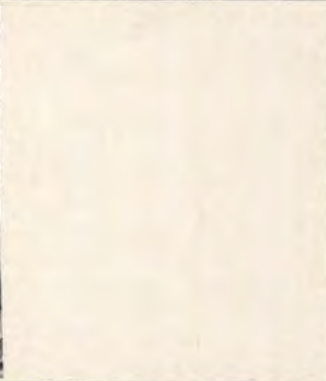

PLAY

"MOVIE TIME"



Lyrle Cue-"Mrs. Mason"
Raymond Berger-"Mr. Mason"

Thomas Rucker-"Chi"
Mary Buckley-"Joy" William
William Weinbrecht-"Davy"

George Tinnes-"Ted Felton"
James Mishler-"Jerry"
Barbara Kruse-"Maudie Mason"

Director-Miss Helen M. Koupal





Top Row: Lela Fischer-"Lysbeth Allen," Loane Dettmann-"Julie Day."
 Jane Karp-"Alix White."
 Bottom Row: Nancy Simpson-"Mrs. Allen," Eva Stillman-"Mrs. Day."
 Irene Munson-"Mrs. White," Lyrle Cue-"Mrs. Mason."



Louise Streit-"Margaret," Clara Kearns-"Sylvia Mason,"
 James Mishler-"Jerry."

STUDENT COUNCIL

“GOOD
HOUSEKEEPING”



FIRST ROW: Marie Gramer, Lynn Graham, Dorothy Dickey, Janet Merlam, Jim Phillips.
SECOND ROW: Gayle Brooks, Loane Dettmann, Oren Shaw, Ronald Kimmel, Ronald Brown, Howard Ackerman.

PEP BAND

“VARIETY”



FIRST ROW: Ronald Berndt, Wayne Rohr, SECOND ROW: Mickey Johnson, John Cornella, Glenn Nottingham, Howard Ackerman.



CHEERLEADERS

"MADEMOISELLE"



Diane Holm
Marie Bollweg
Loane Dettmann
Paula Raymond

G.A.A. BOARD

AMERICAN GIRL

TOP ROW: Dorothy Dickey (treasurer), Miss Giuliani (sponsor), Diane Holm (secretary), BOTTOM ROW: Jane Karp (vice-president), Lyrle Cue (president)



SPORTHEADS



TOP ROW: Carol Roloff (freshman rep.), Irene Munson (publicity chairman), Janice Wegener (hockey), Ethel Mummert (basketball) Cynthia Long (bowling), Linda Stone (archery), Nancy Saeck (bowling) BOTTOM ROW: Mary Doherty (volleyball), Marie Gramer (bowling), Margaret McNichols (program chairman), Joan Bryson (softball), Michael Kelley (freshman rep.)

G.A.A.



5th ROW: A. Mitros, L. Stone, P. Paladeau, L. Cue, B. Glasshagel, M. Heinberg, J. Meriam, E. Mummert, D. Buhr, A. Schlaf, K. Amhold, M. Fry
 4th ROW: L. Streit, S. Schommer, D. Dickey, J. Shusler, D. Holm, M. Clark, L. Dettmann, E. Stillman, G. Brooks, M. Bollweg, J. Bryson
 3rd ROW: Miss Gulliani, N. Heinz, M. Armbrust, C. Enders, J. Wegener, S. Hattendorf, E. Munson, A. Glasshagel, H. Vantrese, N. Saeck, J. Schmidt
 2nd ROW: L. Snyder, D. Crawford, B. Heisler, J. Cobain, G. Catriz, B. Dieter, J. Karp, C. Long, J. Englesman, S. Stahl
 1st ROW: C. Stephan, C. Roloff, C. Bom, M. Verselder, J. Havlik, C. Jaeger, M. Buckley, V. Sprague, P. Vantrese

TODAY'S HEALTH



5th ROW: S. Kroning, M. Wheeler, M. Doherty, L. Fischer, I. Munson, L. Adamson, C. Sinclair, M. Olesen, D. Schramer, D. Hellickson, D. Holm 4th ROW: J. Brown, C. Keams, N. Bradley, N. Lee, D. Heinz, M. Patterman, S. DeLong, M. Lovellette, K. Beeman, M. McNichols 3rd ROW: S. Gerbers, L. Bromilow, R. Levey, J. Knudsen, G. Sykes, C. Conley, D. Moore, M. Kelley, L. Graham 2nd ROW: E. Heiser, P. Raymond, L. Stillman, N. Walker, M. Gramer, B. Kruse, A. Crane, M. Giese, A. Amann 1st ROW: F. Grommes, N. Fox, J. McFarland, D. Brown, C. Becker, C. Lockie, M. Mesmer, L. Hacker, L. Wheeland

LETTERMEN'S CLUB

"ESQUIRE"

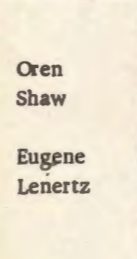

**Kenneth
Wheeland**
"Pres."

**Jack
Kammes**



**George
Tinnes**
"Sec. Treas."

**Ronald
Berndt**



**Wesley
Watanabe**
"Vice Pres."

**Bob
Mell**



**Charles
Gustafson**



Dick Kerner

(UNPICTURED)
Floyd Brown, Herbert
Breitenbom, Clyde
Kaelin, Jim Kaelin.



Mike Root

(UNPICTURED)
Tom Rucker, Dick
Kaelin, Ralph
Schmuggerow, Dick
Kroning.



**Tom
Swiatowski**



**John
Kistenbroker**



**Rod
Purdy**



**Ken
Golan**



**Welton
Warkentin**



**Don
Taylor**



**Alan
Anderson**



**Roy
Wilson**

VARSITY TEAM

FOOTBALL



5th ROW: E. Villegas, D. Kerner, B. Whetzal, J. Fox, G. Tinnes, M. Root, J. Kistenbroker, D. Taylor, C. Dierks
4th ROW: Mr. R. Price, F. Brown, J. Kammes, K. Wheeland, O. Tolley, A. Dean, A. Anderson, B. Mell, Mr.
E. Ramme 3rd ROW: B. Padilla, E. Lenertz, R. Craig, P. Giambri, K. Golan, T. Swiatowski, R. Brown, W. Watanabe
2nd ROW: F. Hansen, K. Havlik, R. Schmuggerow, T. Rucker, Don Kaelin, O. Shaw, H. Dovre 1st ROW: J. Gent,
H. Albrecht, D. Kroning, R. Wilson, Dick Kaelin, K. Jahns

SENIOR VARSITY



3rd ROW: K. Golan, D. Kroning, T. Rucker, G. Tinnes, J. Kistenbroker, B. Whetzal, C. Dierks 2nd ROW: B. Padilla, K. Havlik, B. Mell, R. Schmuggerow, O. Shaw, A. Anderson, W. Watanabe 1st ROW: Mr. R. Price, Dick Kaelin, R. Wilson, Don Kaelin, K. Wheeland, J. Kammes, Mr. E. Ramme

JUNIOR VARSITY



3rd ROW: D. Taylor, T. Swiatowski, P. Giambri, M. Root, F. Hansen, R. Brown 2nd ROW: Mr. R. Price, R. Craig, D. Kerner, H. Dovre, J. Fox, Mr. E. Ramme 1st ROW: H. Albrecht, F. Brown, O. Tolley, A. Dean, E. Villegas, E. Lenertz

FROSH-SOPH TEAM

OUTDOOR SPORTSMAN



5th ROW: L. Fischer, D. Enders R. Gardner, J. Olson, R. Sauer, J. Wetzal, R. Levey, W. Petterson, D. Doherty 4th ROW: C. Brown, D. Hill, Richard Sauer, Jim Westrom, R. Varner, C. Kaelin, E. Lenertz, W. Payne, L. Kruse, Mr. G. Barthell 3rd ROW: J. Phillips, G. Schramer, W. Warkentin, A. Stuart, D. Deischl, D. Janaes, J. Schwantes, E. Hahn, R. Hansen, Mr. V. Jahns 2nd ROW: R. Rakow, G. Hutson, R. Kimmel, K. Haag, J. Kammes, W. Hensel, M. Rangel, R. Dabbert, R. McChesney, G. Schingoethe 1st ROW: G. Hawley, G. Nottingham, A. Dastych, T. Paladeau, H. Dieter, R. Berndt, H. Breitenborn, H. Sharp

SOPHOMORES



3rd ROW: H. Dieter, J. Kammes, R. Gardner, R. McChesney, T. Paladeau, G. Hutson, K. Haag, L. Kruse, G. Olson, 2nd ROW: Mr. Jahns, R. Hansen, W. Warkentin, R. Rakow, R. Kimmel, G. Hawley, C. Brown, A. Dastych, 1st ROW: C. Kaelin, E. Lenertz, G. Schingoethe, R. Berndt, H. Breitenborn, G. Nottingham, J. Phillips,

FRESHMEN



3rd ROW: D. Deischl, J. Wetzal, D. Doherty, D. Dabbert, L. Fischer, D. Enders, R. Sauer, 2nd ROW: Mr. Barthell, J. Schwantes, E. Hahn, R. Levey, W. Petterson, R. Sauer, A. Stuart, D. Janaes, G. Schramer, J. Phillips 1st ROW: M. Rangel, D. Hill, W. Hensel, R. Vamer, T. Sharp, J. Westrom, B. Payne,

TRACK

“QUICK”



RUNNERS

FRONT: Welton Warkentin, George Hawley, Don Taylor, Jim Kaelin, Albert Dastych. MIDDLE: Tom Swiatowski, Wesley Watanabe, Tom Rucker, John Kistenbroker, Ronald Kimmel, Ken Golan. BACK: Michael Root, Howard Albrecht, George Tinnes, Alan Anderson, Floyd Brown.



FIELD EVENTS

FRONT: Jerry Olson, Howard Ackerman, Ralph Schmuiggerow, Tom Swiatowski, Don Taylor. BACK: Dick Kerner, Glenn Nottingham, Ken Wheeland, Floyd Brown, Bob Mell, Omer Tolley.

BASKETBALL

“SPORT LIFE”



VARSITY

BACK: Oren Shaw, Dick Kerner, Rod Purdy, Omer Tolley, Ken Wheeland, Don Dedera, Alan Anderson, Coach, Mr. Price. MIDDLE: Ken Havlik, George Tinnes, Dick Kaelin, Roy Wilson, Jack Cook, Charles Gustafson, Howard Albrecht, Floyd Brown, Bob Mell. FRONT: Don Taylor, Tom Swiatowski, Michael Root, Hilary Neylon, Ken Golan, Charles Dierks.



FRESH-SOPH

BACK: Roger Varner, Kenneth Haag, George Hawley, Mickey Johnson, Herbert Breitenborn, Glenn Nottingham, Demis Hill, Ronald Berndt, Coach, Mr. Ramme. FRONT: Darryl Cue, Welton Warkentin, Leon Kruse, George Hutson, Walter Towne, Howard Dieter.

BASKETBALL

“SPORT”



FRESHMEN

BACK: Roger Varner, Roger Sauer, Robert Dabbert, Richard Sauer, George Johnson, William Payne, Wayne Hensel, Coach, Mr. Jahns. FRONT: Edward Fanning, Bill Jahns, Ronald Larson, Charles Loomis, Leonard Lucarelli, Don Turnquist, Robert Levey.



DRIVERS' TRAINING



THIRD ROW: Mr. Ramme, Mr. Price, Mary Jane Zorko, Dolores Holm, Janet Meriam, Dorothy Dickey, Margo Olesen, Kathleen Amhöld, Lillian Weissing, Genevieve Main, Mr. Johns, Marion Bork, Carolyn Bom, Nancy Walker, Linda Stone, Adele Crane, Linda Adamson, Joyce Schmidt, Gwendolyn Sykes, Donna Moore, SECOND ROW: George Schauner, Roberta Levey, Karen Beeman, Margaret McNichols, Nancy Saack, FIRST ROW: George Hawley, David Sauber, Joe Kammes, Larry Streadwick, Ted Sharp, Tom Watqing, Jim Phillips, Walter Towne

HOMECOMING

"PARADE"



GLEE CLUB

"TODAY'S WOMAN"



GIRL'S ENSEMBLE

Row 1 Dorothy Hellickson, Cynthia Long, Patricia Gruenberg, Diane Jones, Adele Crane, Lorraine Snyder, Loane Dettmann,

Row 2 Mr. Edward Panzella, Diane Holm, Janet Byewater, Catherine Sinclair, Nancy Walker, Marilyn Heinberg, Barbara Kruse, Ethel Mummert, Gail Catrz, Doris Buhr, Marion Bork, Lela Fischer, Paula Raymond, Linda Adamson

Row 3 Jean Brown, Lillian Weissing, Gwen Sykes, Janice Wegener, Roberta Levey, Marie Bollweg, Karen Beeman, Louise Hacker, Arlene Glasshagel.



Betty Dieter, Janice Wegener, Nathlee Ann Bradley, Irene Munson, Gayle Brooks, Lyrle Cue, Loane Dettmann, Margaret McNichols, Mr. Edward Panzella, (Seated) Lillian Weissing.

FRESHMAN CHORUS

"SONGS THAT LIVE FOREVER"



Back: Margaret Giese, Carole Becker, Donna Brown, Joan Knudsen, Alice Amann, Virginia Sprague, Janet Engelsman, Kathleen Arnhold, Mr. Panzella Front: Wilma Begley, Carol Roloff

BOY'S CHORUS

"HIT PARADE"

Left to right: Galer Beed, Leonard Lucarelli, Franklin Kifer, Michael Root, Philip Glambri, Seated: Mr. Panzella





BAND

FRONT ROW: Carolyn Born, Mary Lovellette, Merillyn Haag, Rose Warkentin, Marilyn Cornella, Nancy Lootens, SECOND ROW: Howard Ackerman, Dick Kerner, Wayne Rohr, Dick Sauer, Don Rybacki, Don Giambri, Dick Sharp, Fred Huelster, Roger Sauer. REAR: Jack Donahue, Robert Levey, Ronald Schroeder, Verlin Brown, Howard Sharp, Perry Marsteller, Gail Catriz, Michael Root.

ORCHESTRA

SEATED LEFT TORIGHT: Bonnie Wojta, John Podzamsky, Mickey Johnson, Stuart Gray, Carol Roloff, Jean Wilson, Dan Crane, Lillian Weissing, Stephan Willeumier, Doris Buhr, Eleanor Schlueter. STANDING REAR: Linda Adamson, Tom Rucker. SITTING REAR:Lela Stillman, Suzy Gerbers, Glenn Nottingham, Marilyn Cornella, Sue Dieter.





“CORONET”

FRONT ROW: Charles Brown, Ronnie Stahl, Howard Born, Sue Dieter, Eleanor Schlueter, Dave Rucker, Bill Moriarity. SECOND ROW: Sue DeLong, Carl Feulner, Sandra Schramer, Kathy Giambri, Tom Kearnes, David Johansson, Don Taylor, Phil Giambri, Wayne Hensel, Ronald Berndt. REAR: Floyd Brown, John Cornella, Linda Adamson, Glenn Nottingham, Elizabeth McLeod, Joyce Schmidt, Mr. Howard, Mickey Johnson.

“ETUDE”

LEFT TO RIGHT: Ronald Berndt, Linda Repass, Mary Lovellette, Wayne Rohr, Catherine Carlson, Beatrice Wilson, Merilyn Haag, Mr. Panzella, Howard Ackerman, Richard Roloff, Gail Catriz, James Raffel, Susan Hanson, Verlin Brown, Marilyn Hawley, Gail Dean, Stuart Perkins, Barbara Day, Jean Raffel, Jack Donahue.



WE-GO STAFF

NEWSWEEK



Genevieve Main (Feature Editor), Oren Shaw (Boys' Sport Editor), Margie Armbrust (Art Editor), Louise Streit (Production Editor), Barbara Kruse (Girls' Sport Editor), Loane Dettmann (News Editor).



4th ROW: E. Stillman, L. Wheeland, J. Bryson, C. Kearns, C. Enders, M. Bollweg, D. Jones, L. Graham, M. Buckley, M. Gramer 3rd ROW: Mr. Haebich, I. Munson, J. Raffel, L. Fischer, C. Sinclair, F. Brinkman, M. Doherty, S. Kroning, D. Hellickson, N. Lootens, F. Hansen 2nd ROW: D. McLeod, J. Byewater, C. Stephan, D. Heinz, N. Heinz, J. Karp, E. Heiser, P. Raymond, D. Byewater, Mr. Kiiskila 1st ROW: J. Brown, M. McNichols, E. Munson, G. Brooks, B. Marecek, B. Dieter, N. Bradley, D. Schramer.

CHALLENGE STAFF

READER'S DIGEST



Margaret McNichols (Co-Editor), Dick Taylor (Editor-In-Chief),
Lyrle Cue (Co-Editor), Wesley Watanabe (Co-Editor)



4th ROW: J. Karp, E. Stillman, S. McAleese, L. Dettmann, J. Bryson, M. Bollweg, B. Lootens, B. Marecek 3rd ROW:
L. Fischer, M. Doherty, F. Brinkman, T. Rucker, K. Havlik, B. Mell, C. Gustafson, R. Berger, J. Meriam, J. Phillips,
B. Padilla 2nd ROW: B. Kruse, L. Stillman, B. Dieter, A. Crane, S. Silvasy, G. Main, N. Bradley, C. Kearns, N.
Heinz, J. Brown, M. Gramer 1st ROW: Mr. Haebich, O. Shaw, E. Heiser, I. Munson, L. Cue, W. Watanabe, D.
Taylor, M. McNichols, M. Armbrust, C. Dierks



Memories of events of the year can only be climaxed by our most important experience of the year, our graduation. We the yearbook staff of the class of '53, hope you had as much pleasure from this yearbook as we had in preparing the year's pictorial record for you.

Myers
YEARBOOKS
in depth.

FACEMAKERS
OF QUALITY



